

Welcome to SOOKMYUNG WOMEN'S UNIVERSITY



Sookmyung International Summer School

Seoul, Korea, July 19 ~ August 16, 2024

Sookmyung Facts & Figures



Founded in 1906 by the King
Gojong & Queen Sunheon



11 colleges and
3 schools



10,775 undergraduates
3,297 graduates
460 full-time faculty



Partner institution
abroad about 360
institutions from 60
countries

QUALIFICATION

Undergraduate / Graduate Students

HOW TO APPLY

Online application

<http://summer.sookmyung.ac.kr> > Registration > How to apply

Application: April 1 - April 30, 2024

CULTURAL EXCURSIONS

Welcome & Farewell Party

Field Trip to DMZ

Visit Gyeongbokgung Palace (Hanbok Try-on)

Korean Calligraphy

Korean Food making

K-POP Dance Class

Watch the world-famous non-verbal Nanta Performance

Street Tour with Buddies

SCHOLARSHIP

Per 10 partner univ. students: 1 student's program fee(\$500) to be waived

Visiting students from partner univ.: Tuition Fee 50% off

Non-partner univ. students: Per 3 students, tuition fee 20% off

SISS re-enroll participants: Tuition 50% off

Non-partner Korean Studies students: Tuition 50% off

Korean War Veteran descendants: Tuition 50% off

For additional partner univ. students' scholarship, please contact us.

PROGRAM FEE

Pick up fee should be paid directly to student buddy upon arrival in cash.

CATEGORY	DESCRIPTION	EXCAHNGE STUDENT	VISITING STUDENT
	Application Fee (Non-refundable)	\$100	\$100
MANDATORY	Tuition Fee	Waived	\$ 1,000 / 1 course \$ 2,000 / 2 course
	Program Fee	\$500	\$500
OPTIONAL	Housing	\$500	\$500
	Pick up*	\$50	\$50

CANCELLATION POLICY

Application Fee:

- **Non-refundable:** The application fee is non-refundable under any circumstances. This fee covers administrative costs and processing expenses.

Tuition & Program Fee and Housing Fee:

- **Full Refund:** 100% of the tuition and program fee will be refunded if the cancellation is made more than 60 days before the start date of the summer school.
- **Partial Refund:** A 50% refund of the tuition and program fee will be granted if the cancellation is made between 30 and 60 days before the start date.
- **No Refund:** No refund will be provided if the cancellation is made less than 30 days before the start date.

* Note: the final amount charged to you may differ slightly from the initially stated fees due to fluctuations in exchange rates and the imposition of international transaction fees.

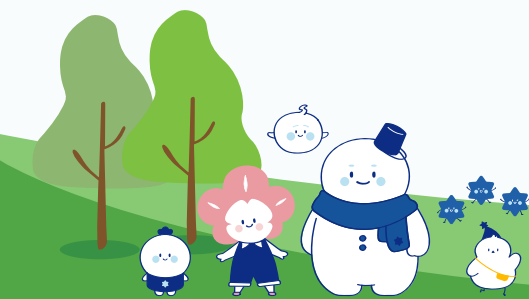

HOW TO PAY PROGRAM FEE

Oversea Balancing charges should be covered by applicants.

Name of Bank: Shinhan Bank (Sookmyung Women's University Branch)

Account No: 366-03009311

Swift Code: SHBKKRSE

Name of Beneficiary: Sookmyung Women's university

Bank Address: 115 Chungpa-dong 3 ka, Yongsan-ku, Seoul, Korea

REQUIRED DOCUMENTS

Non-partner university students: Recommendation letter from the Office of Int'l Affairs or Professor

Online application

Course registration form

Copy of passport

Most recent- copy of transcript

Copy of student I.D.

Proof of health insurance

1 photo of passport photo size

Program payment receipt



COURSE OFFERINGS

TIME	COURSE TITLE	CREDIT	PROFESSOR
9:00 -	Korean Language for Foreigner I (Beginner Level)	3	HyeYeon Kim
11:50	Taekwondo and Korean Sports Culture	2	Chun Hyung Lee
13:00 -	Understanding of Korea through Keywords	3	Sehjae Chun
15:50	Korean Culture and Korean's Human Relationship	3	Samsup Jo
	Korean Politics and Foreign Policy	3	Saerom Han

IMPORTANT DATES

April 30, 2024	Application Deadline
July 19, 2024	Check in *check-in on weekends are not available
July 22, 2024	Orientation and Welcome Party
July 23, 2024	One Day Trip to DMZ
July 24 ~ Aug 13 2024	Class
Aug 14, 2024	Farewell Party
Aug 16, 2024	Check Out

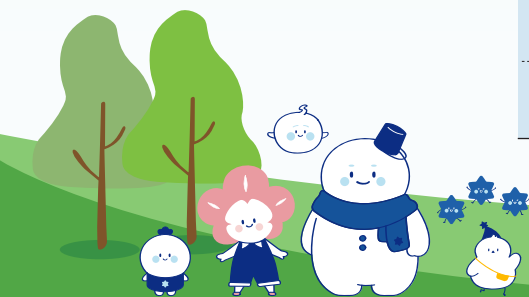



SOOKMYUNG INTERNATIONAL SUMMER SCHOOL

July 19 - August 16
2024

CULTURAL EXCURSIONS

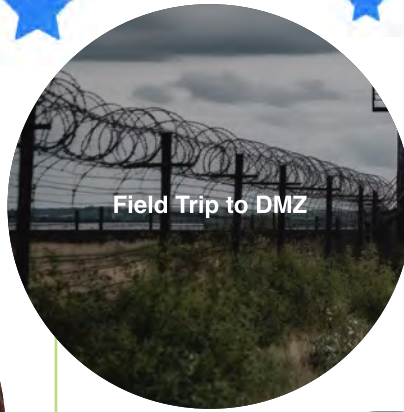

Field Trip to DMZ



Welcome & Farewell Party



Visit Gyeongbokgung Palace
(Hanbok Try-on)



Watch the world-famous
non-verbal
Nanta Performance



Korean Food Making



Street Tour with Buddies



K-POP Dance Class

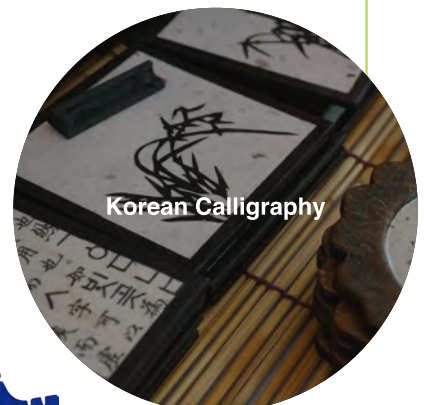

Korean Calligraphy

Sookmyung is here, at the center of Seoul!



SOOKMYUNG WOMEN'S UNIVERSITY

summer.sookmyung.ac.kr

Tel. +82-2-710-9284 Fax. +82-2-710-9285 Email. siss@sm.ac.kr

